

## PRZEZ TWE OCZY ZIELONE

$\text{♩} = 140$

The score is for a large ensemble and includes the following parts:

- Flet C
- Klarnet 1 Bb
- Klarnet 2 Bb
- Klarnet 3 Bb
- Sax alt 1
- Sax alt 2
- Sax Tenor 1
- Sax Tenor 2
- Sax Baryton
- Róg 1 F
- Róg 2 F
- Róg 3 F
- Róg 1 Eb
- Róg 2 Eb
- Róg 3 Eb
- Trąbka 1 Bb
- Trąbka 2 Bb
- Trąbka 3 Bb
- Kornet 1 Bb
- Kornet 2 Bb
- Puzon 1
- Puzon 2
- Tenor 1 B
- Baryton B
- Tuba
- Acoustic Guitar
- Perkusja 40
- Piano

The score is in 4/4 time with a tempo of 140. It features a variety of musical notations including dynamics (e.g., *f*), articulation (e.g., accents), and phrasing slurs. The piano part includes chord symbols such as  $\text{Cm}$  and  $\text{Fm}$ .

5

Fl.  
Cl.  
Cl.  
Cl.  
Alto Sax.  
Alto Sax.  
Ten. Sax.  
Ten. Sax.  
Bari. Sax.  
Hn.  
Hn.  
Hn.  
Eb Hn.  
Eb Hn.  
Eb Hn.  
Tpt.  
Tpt.  
Tpt.  
Cor.  
Cor.  
Tbn.  
Tbn.  
Euph.  
Euph.  
Tba.  
A. Grt.  
Dr.  
Pno.

9

Fl. *mp*

Cl. *mp*

Cl. *mp*

Cl. *mp*

Alto Sax. *p*

Alto Sax. *p*

Ten. Sax. *p*

Ten. Sax. *p*

Bari. Sax. *p*

Hn. *mf*

Hn. *mf*

Hn. *mf*

E♭ Hn. *mf*

E♭ Hn. *mf*

E♭ Hn. *mf*

Tpt. *mf*

Tpt. *mf*

Tpt. *mf*

Cor. *mf*

Cor. *mf*

Tbn. *mf*

Tbn. *mf*

Euph. *p*

Euph. *p*

Tba. *mf*

A. Gtr. *mf*

Dr. *mf*

Pno. *mf*

*mf*

13

Fl.  
Cl.  
Cl.  
Cl.  
Alto Sax.  
Alto Sax.  
Ten. Sax.  
Ten. Sax.  
Bari. Sax.  
Hn.  
Hn.  
Hn.  
Eb Hn.  
Eb Hn.  
Eb Hn.  
Tpt.  
Tpt.  
Tpt.  
Cor.  
Cor.  
Tbn.  
Tbn.  
Euph.  
Euph.  
Tba.  
A. Gr.  
Dr.  
Pno.

16

2p.

Fl.

Cl.

Cl.

Cl.

Alto Sax.

Alto Sax.

Ten. Sax.

Ten. Sax.

Bari. Sax.

Hn.

Hn.

Hn.

E♭ Hn.

E♭ Hn.

E♭ Hn.

Tpt.

Tpt.

Tpt.

Cor.

Cor.

Tbn.

Tbn.

Euph.

Euph.

Tba.

A. Grt.

Dr.

Pno.

19

Fl.  
Cl.  
Cl.  
Cl.  
Alto Sax.  
Alto Sax.  
Ten. Sax.  
Ten. Sax.  
Bari. Sax.  
Hn.  
Hn.  
Hn.  
Eb Hn.  
Eb Hn.  
Eb Hn.  
Tpt.  
Tpt.  
Tpt.  
Cor.  
Cor.  
Tbn.  
Tbn.  
Euph.  
Euph.  
Tba.  
A. Grt.  
Dr.  
Pno.

Cm

23

Fl.  
Cl.  
Cl.  
Cl.  
Alto Sax.  
Alto Sax.  
Ten. Sax.  
Ten. Sax.  
Bari. Sax.  
Hn.  
Hn.  
Hn.  
Eb Hn.  
Eb Hn.  
Eb Hn.  
Tpt.  
Tpt.  
Tpt.  
Cor.  
Cor.  
Tbn.  
Tbn.  
Euph.  
Euph.  
Tba.  
A. Gr.  
Dr.  
Pno.

aliss.  
aliss.

27

Fl.  
Cl.  
Cl.  
Cl.  
Alto Sax.  
Alto Sax.  
Ten. Sax.  
Ten. Sax.  
Bari. Sax.  
Hn.  
Hn.  
Hn.  
Eb Hn.  
Eb Hn.  
Eb Hn.  
Tpt.  
Tpt.  
Tpt.  
Cor.  
Cor.  
Tbn.  
Tbn.  
Euph.  
Euph.  
Tba.  
A. Gr.  
Dr.  
Pno.

tr

Cm Cm

D.S. al Fine

31

Fl.  
Cl.  
Cl.  
Cl.  
Alto Sax.  
Alto Sax.  
Ten. Sax.  
Ten. Sax.  
Bari. Sax.  
Hn.  
Hn.  
Hn.  
Eb Hn.  
Eb Hn.  
Eb Hn.  
Tpt.  
Tpt.  
Tpt.  
Cor.  
Cor.  
Tbn.  
Tbn.  
Euph.  
Euph.  
Tba.  
A. Grt.  
Dr.  
Pno.

D.S. al Fine

35

39

Fl.

Cl.

Cl.

Cl.

Alto Sax.

Alto Sax.

Ten. Sax.

Ten. Sax.

Bari. Sax.

Hn.

Hn.

Hn.

E♭ Hn.

E♭ Hn.

E♭ Hn.

Tpt.

Tpt.

Tpt.

Cor.

Cor.

Tbn.

Tbn.

Euph.

Euph.

Tba.

A. Grt.

Dr.

Pno.

1.

2.

42

Fl.  
Cl.  
Cl.  
Cl.  
Alto Sax.  
Alto Sax.  
Ten. Sax.  
Ten. Sax.  
Bari. Sax.  
Hn.  
Hn.  
Hn.  
Eb Hn.  
Eb Hn.  
Eb Hn.  
Tpt.  
Tpt.  
Tpt.  
Cor.  
Cor.  
Tbn.  
Tbn.  
Euph.  
Euph.  
Tba.  
A. Grt.  
Dr.  
Pno.

46

Fl.  
Cl.  
Cl.  
Cl.  
Alto Sax.  
Alto Sax.  
Ten. Sax.  
Ten. Sax.  
Bari. Sax.  
Hn.  
Hn.  
Hn.  
Eb Hn.  
Eb Hn.  
Eb Hn.  
Tpt.  
Tpt.  
Tpt.  
Cor.  
Cor.  
Tbn.  
Tbn.  
Euph.  
Euph.  
Tba.  
A. Gr.  
Dr.  
Pno.

*gliss.*  
*gliss.*

*v.*  
*v.*

50

Fl.  
Cl.  
Cl.  
Cl.  
Alto Sax.  
Alto Sax.  
Ten. Sax.  
Ten. Sax.  
Bari. Sax.  
Hn.  
Hn.  
Hn.  
Eb Hn.  
Eb Hn.  
Eb Hn.  
Tpt.  
Tpt.  
Tpt.  
Cor.  
Cor.  
Tbn.  
Tbn.  
Euph.  
Euph.  
Tba.  
A. Gr.  
Dr.  
Pno.

54

Fl.  
Cl.  
Cl.  
Cl.  
Alto Sax.  
Alto Sax.  
Ten. Sax.  
Ten. Sax.  
Bari. Sax.  
Hn.  
Hn.  
Hn.  
Eb Hn.  
Eb Hn.  
Eb Hn.  
Tpt.  
Tpt.  
Tpt.  
Cor.  
Cor.  
Tbn.  
Tbn.  
Euph.  
Euph.  
Tba.  
A. Grt.  
Dr.  
Pno.

57

Fl.  
Cl.  
Cl.  
Cl.  
Alto Sax.  
Alto Sax.  
Ten. Sax.  
Ten. Sax.  
Bari. Sax.  
Hn.  
Hn.  
Hn.  
Eb Hn.  
Eb Hn.  
Eb Hn.  
Tpt.  
Tpt.  
Tpt.  
Cor.  
Cor.  
Tbn.  
Tbn.  
Euph.  
Euph.  
Tba.  
A. Grt.  
Dr.  
Pno.

# PRZEZ TWE OCZY ZIELONE

♩=140 3/4

*f*

5 *f*

9 *mp*

15 *f*

19 *f*

26 *f*

33 *f* D.S. al Fine

37 *f*

40 *f*

47 *f*

54

# PRZEZ TWE OCZY ZIELONE

$\text{♩} = 140$   $\text{♩}$

*f*

5 *f*

9 *mp*

15

19 *tr*

26 *tr*

33 *tr*

D.S. al Fine *f*

36

38

47 *tr*

54 *tr*

# PRZEZ TWE OCZY ZIELONE

$\text{♩} = 140$   $\text{♩}$

1. *f*

5. *f*

9. *mp*

15. 1. 2.

19. *tr*

26. *tr*

33. *tr*  
D.S. al Fine *f*

36. *f*

38. *f*

47. 1. 2. *tr*

47. *tr*

54. *tr*

# PRZEZ TWE OCZY ZIELONE

$\text{♩} = 140$   $\text{♩}$

1. *f*

5. *f*

9. *mp*

15. 1. 2.

19. *tr*

26. 4. *tr*

33. 2. *tr* D.S. al Fine *f*

36. *f*

38. *f*

47. *tr*

54. (tr) *tr*

## PRZEZ TWE OCZY ZIELONE

$\text{♩} = 140$   $\text{♩}$

5 *f*

9

12 *p*

15 1. 2.

19

23

26

30

33

36 D.S. al Fine *f*

38

47 1. 2.

50

54

## PRZEZ TWE OCZY ZIELONE

♩=140 

5 *f*

9 *f*

12

15 1. 2.

19

23

26

30

33

36 **D.S. al Fine** *f*

38

47 1. 2.

50

54

# PRZEZ TWE OCZY ZIELONE

♩=140 

5 *f*

9 *f*

12

15 1. 2.

19

23

26

30

33

36 **D.S. al Fine** *f*

38

47 1. 2. *f*

50

54

## PRZEZ TWE OCZY ZIELONE

♩=140 

5 *f*

9

12 *p*

15 1. 2.

19

23

26

30

33

36 *D.S. al Fine f*

38

47 1. 2.

50

54

# PRZEZ TWE OCZY ZIELONE

♩=140  $\text{3/8}$

5 *f*

9

12 *mf*

15 1. 2.

19

23

26

30

33

36 D.S. al Fine *f*

38

47 1. 2.

50

54

## PRZEZ TWE OCZY ZIELONE

♩=140 

5 *f*

9

12

15 1. 2.

19

23

26

30

33

36 **D.S. al Fine** *f*

38

44 1. 2.

47

50

54

# PRZEZ TWE OCZY ZIELONE

♩=140 

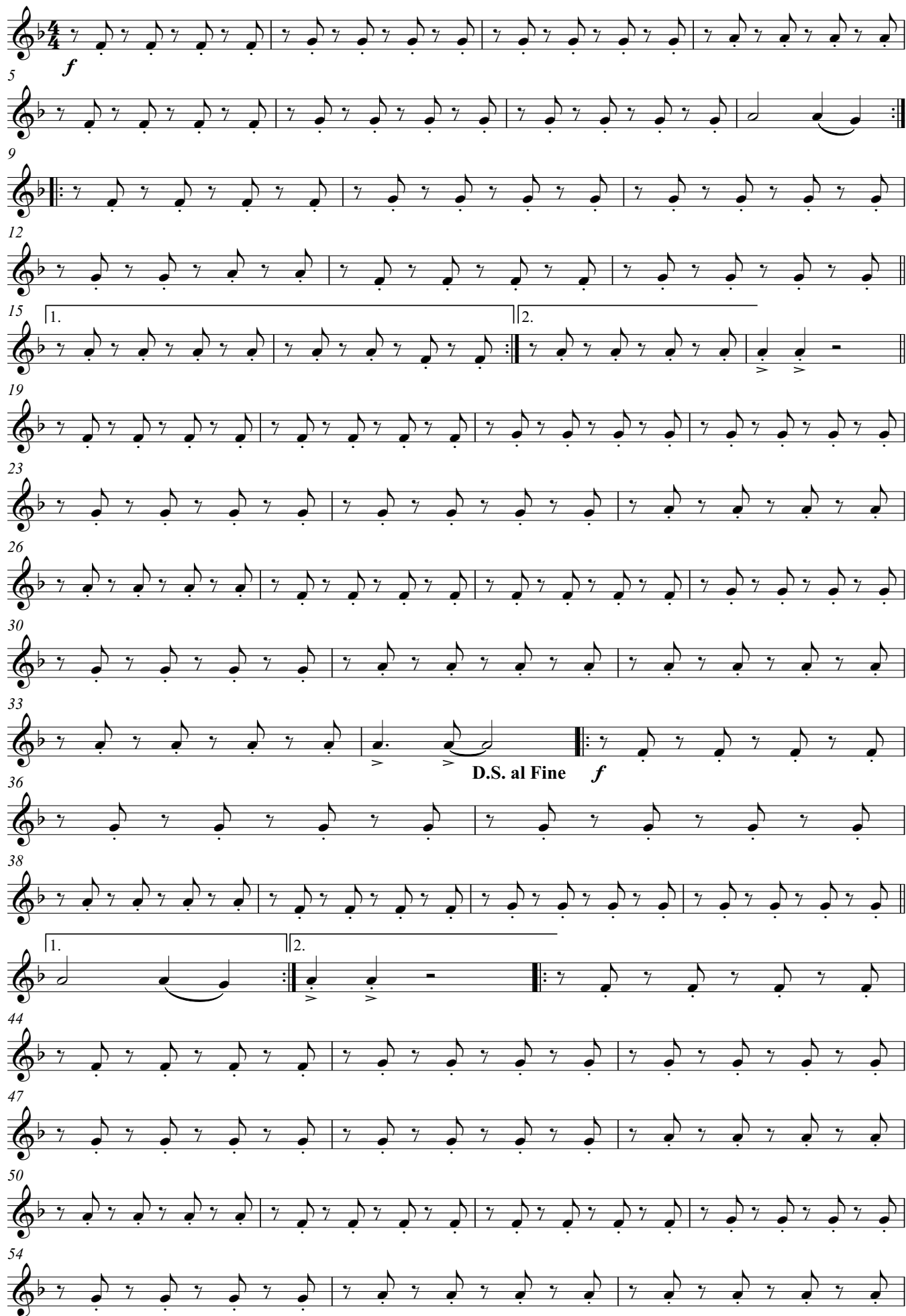

5 *f*

9

12

15 1. 2.

19

23

26

30

33

36 **D.S. al Fine** *f*

38

44 1. 2.

47

50

54

57

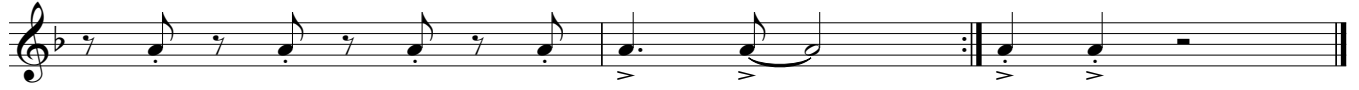

## PRZEZ TWE OCZY ZIELONE

♩=140  $\text{8}$ 

5 *f*

9

12

15 1. 2.

19

23

26

30

33

36 **D.S. al Fine** *f*

38

44 1. 2.

47

50

54

57

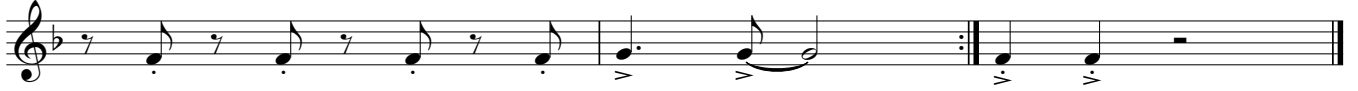

# PRZEZ TWE OCZY ZIELONE

$\text{♩} = 140$  

5 *f*

9

12

15 1. 2.

19

23

26

30

33

36 **D.S. al Fine** *f*

38

44 1. 2.

47

50

54

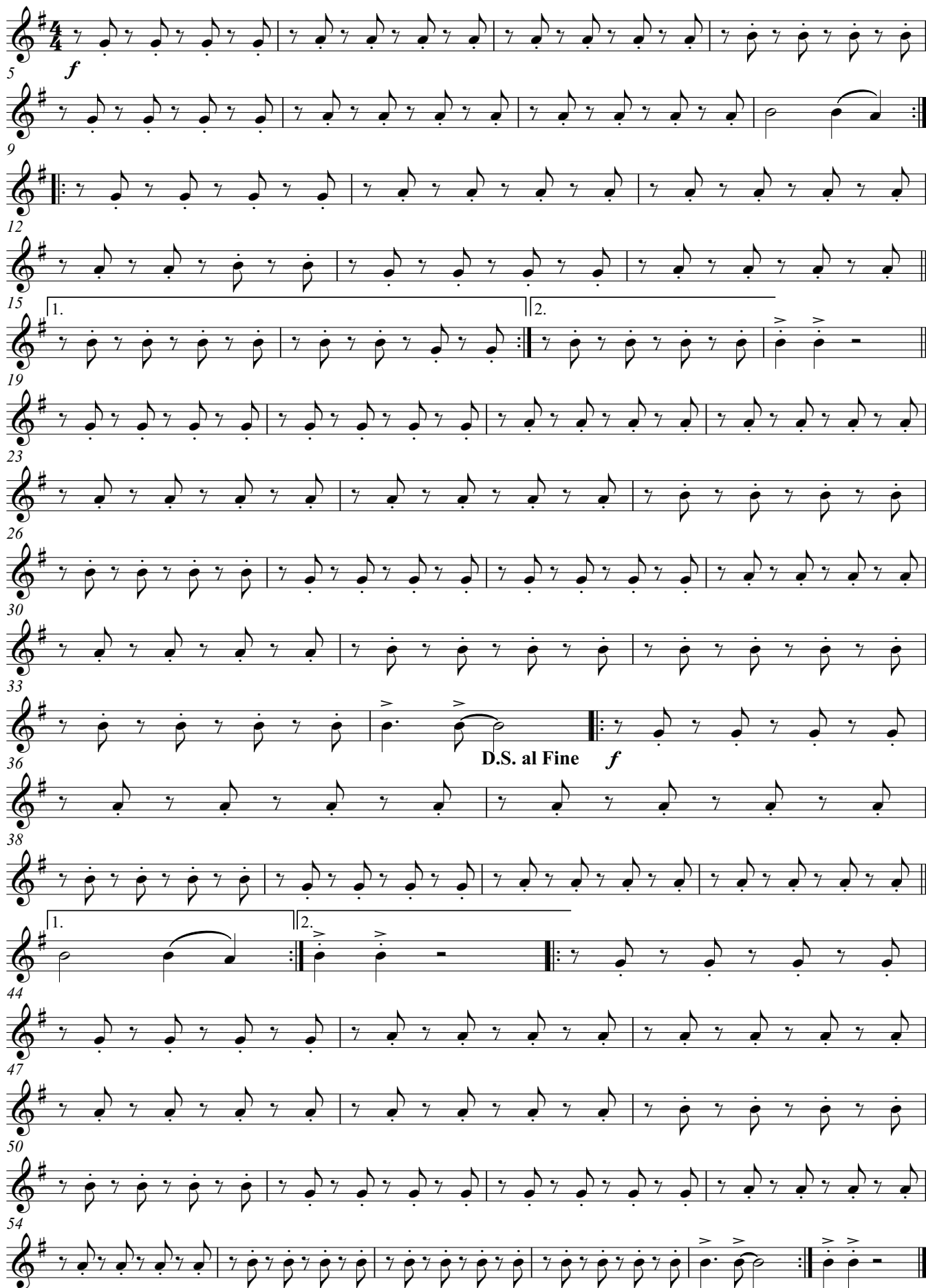

## PRZEZ TWE OCZY ZIELONE

♩=140 

5 *f*

9

12

15 1. 2.

19

23

26

30

33

36 D.S. al Fine *f*

38

44 1. 2.

47

50

54

# PRZEZ TWE OCZY ZIELONE

$\text{♩} = 140$   $\text{♩}$

# PRZEZ TWE OCZY ZIELONE

♩=140 

5 *f*

9

12 *mf*

15 1. 2.

19

23

26

30

33

36 *D.S. al Fine f*

38

47 1. 2.

50

54

Detailed description of the musical score: The score is for a trumpet in B-flat. It begins with a tempo of 140 beats per minute and a key signature of one flat. The music is in 4/4 time. The first staff (measures 1-4) starts with a forte (*f*) dynamic and features eighth-note patterns with accents. The second staff (measures 5-8) continues with similar rhythmic patterns. The third staff (measures 9-12) introduces a mezzo-forte (*mf*) dynamic and features a melodic line with eighth notes. The fourth staff (measures 13-16) contains a first and second ending. The fifth staff (measures 17-20) continues the melodic line. The sixth staff (measures 21-24) features a more active eighth-note pattern. The seventh staff (measures 25-28) continues this pattern. The eighth staff (measures 29-32) features a melodic line with eighth notes. The ninth staff (measures 33-36) continues the melodic line. The tenth staff (measures 37-40) includes the instruction 'D.S. al Fine' and a forte (*f*) dynamic. The eleventh staff (measures 41-44) continues with eighth-note patterns. The twelfth staff (measures 45-48) contains a first and second ending. The thirteenth staff (measures 49-52) continues the melodic line. The fourteenth staff (measures 53-56) concludes the piece with a final melodic phrase and a double bar line.

# PRZEZ TWE OCZY ZIELONE

♩=140 

5 *f*

9

12 *mf*

15 1. 2.

19

23

26

30

33

36 *D.S. al Fine* *f*

38

44 1. 2.

47

50

54

Detailed description of the musical score: The score is for a trumpet in B-flat, 2nd part. It consists of 14 staves of music. The tempo is marked as quarter note = 140. The key signature has one sharp (F#). The score includes various dynamics such as *f* (forte) and *mf* (mezzo-forte). There are several first and second endings marked with '1.' and '2.'. The piece concludes with a *D.S. al Fine* instruction and a final *f* dynamic marking.

## PRZEZ TWE OCZY ZIELONE

♩=140 

5 *f*

9

12 *mf*

15

19 1. 2.

23

26

30

33

36 *D.S. al Fine f*

38

44 1. 2.

47

50

54

## PRZEZ TWE OCZY ZIELONE

♩=140 

5 *f*

9

12 *mf*

15 1. || 2.

19 *f* >

23

26

30

33

36 D.S. al Fine *f*

47 *f* >

50

54

# PRZEZ TWE OCZY ZIELONE

♩=140 

5 *f*

9 *f*

12 *mf*

15 1. 2.

19

23

26

30

33

36 *D.S. al Fine* *f*

47 1. 2.

50

54

## PRZEZ TWE OCZY ZIELONE

$\text{♩} = 140$   $\text{♩}$

5 *f*

9 *f*

12 *gliss.*

15  $\text{1}^{\text{st}}$   $\text{2}^{\text{nd}}$

19

23

26

30

33

36 *D.S. al Fine* *f*

47

50

54

# PRZEZ TWE OCZY ZIELONE

$\text{♩} = 140$

5 *f*

9 *f*

12

15

19

23

26

30

33

36 **D.S. al Fine** *f*

47

50

54

## PRZEZ TWE OCZY ZIELONE

♩=140 

5 *f*

9

12 *p*

15 1. 2.

19

23

26

30

33

36 *D.S. al Fine f*

39

47

54

# PRZEZ TWE OCZY ZIELONE

♩=140

## PRZEZ TWE OCZY ZIELONE

♩=140 

5 *f*

9

12 *mf*

15 1. 2.

19

23

26

30

33

36 *D.S. al Fine* *f*

47

50

54

## PRZEZ TWE OCZY ZIELONE

♩=140

1. Gm Cm F D Gm

6 Cm F D Gm

10 Cm F B $\flat$  Gm Cm

15 1. D Gm 2. D Gm

19 Cm F

24 B $\flat$  D Gm

29 Cm D Gm

34 D D.S. al Fine Gm Cm F

38 D Gm Cm F

47 1. D 2. Gm Cm

47 F B $\flat$  D Gm

52 Cm D

56 Gm D Gm

# PRZEZ TWE OCZY ZIELONE

♩=140 

*f*

6

*mf*

10

15 1. 2.

19

24

29

34 *f* D.S. al Fine

38

44

47

50

54

57

The notation ends with a double bar line and a repeat sign.

# PRZEZ TWE OCZY ZIELONE

♩=140  $\text{Gm}$   $\text{Cm}$   $\text{F}$   $\text{D}$

5  $\text{Gm}$   $\text{Cm}$   $\text{F}$   $\text{D}$

9  $\text{Gm}$   $\text{Cm}$   $\text{F}$

12  $\text{B}^\flat$  *mf*  $\text{Gm}$   $\text{Cm}$

15  $\text{D}$   $\text{Gm}$   $\text{D}$   $\text{Gm}$

19  $\text{Cm}$

23  $\text{F}$   $\text{B}^\flat$   $\text{D}$

27  $\text{Gm}$   $\text{Cm}$

D

Piano Gm

D

D.S. al Fine

35

Gm

Cm

F

38

Df

Gm

Cm

F

45

Cm

F

49

Bb

D

Gm

53

Cm

B

56

Gm

D

Gm
