2 Clarinet in B♭

GENERAŁ GOCUŁ

(MARSZ)
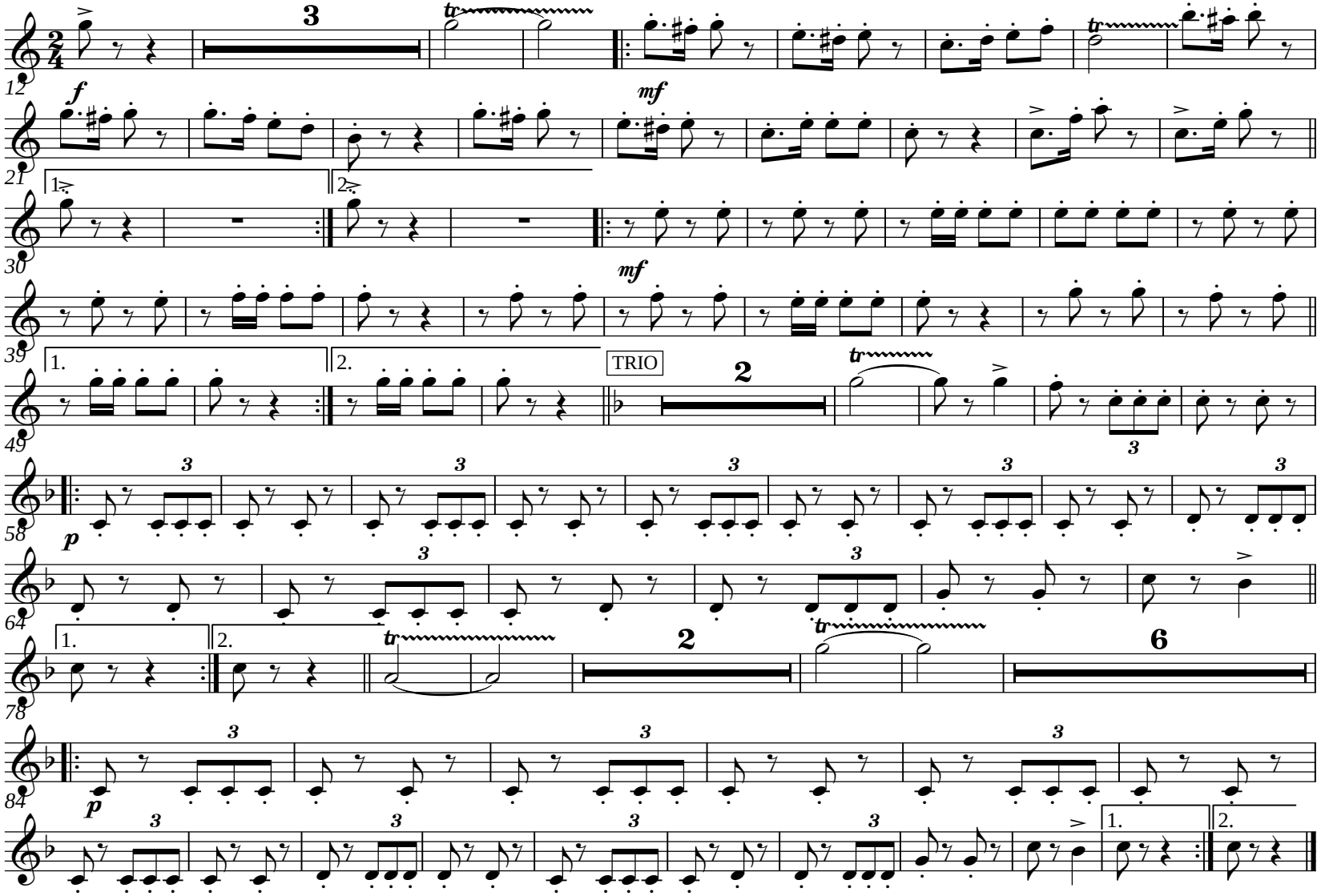
Krzysztof Procek